

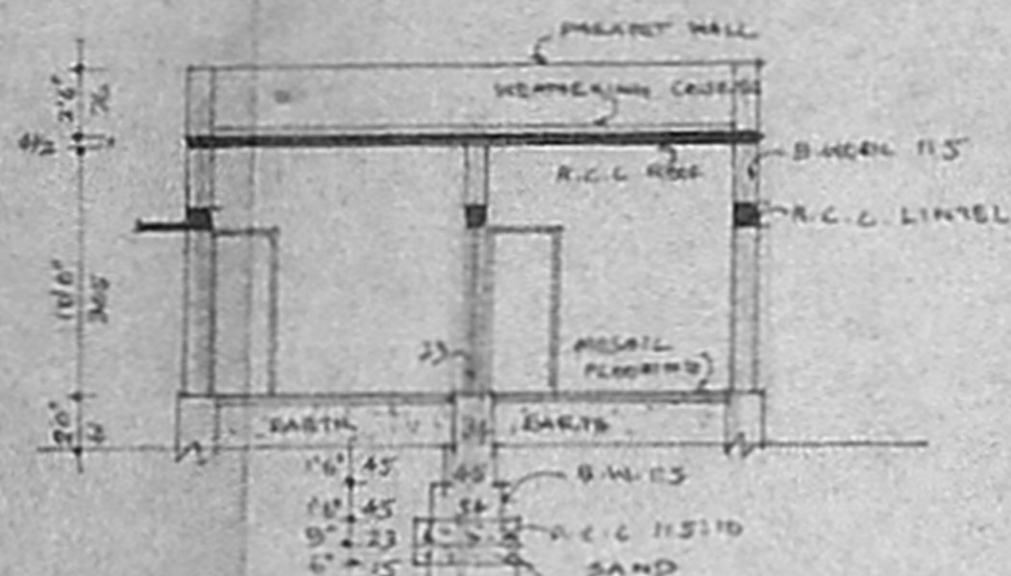

FRONT ELEVATION

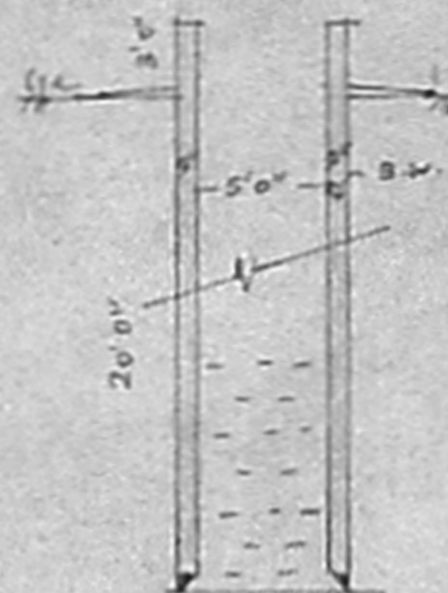

C. SECTION ON 'A-B'



SEC. OF WALL

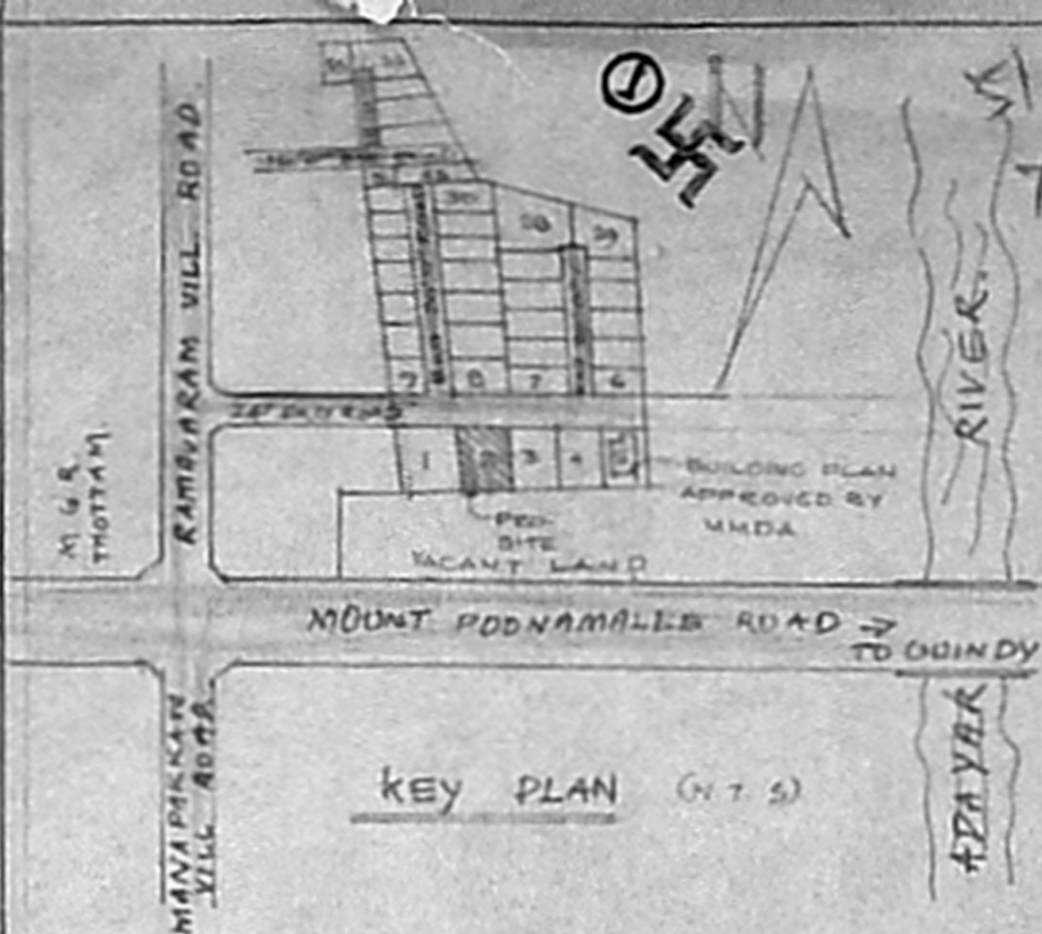

KEY PLAN (N.T.S)

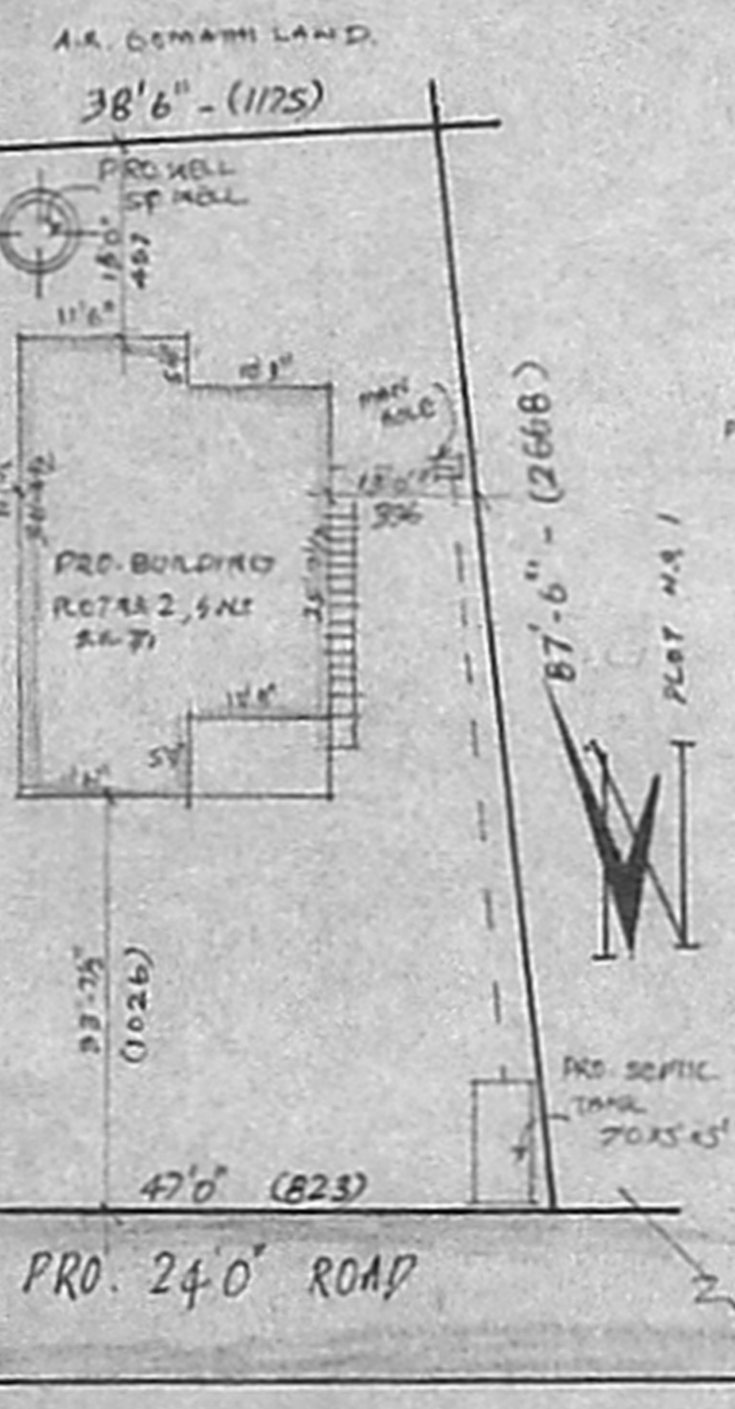
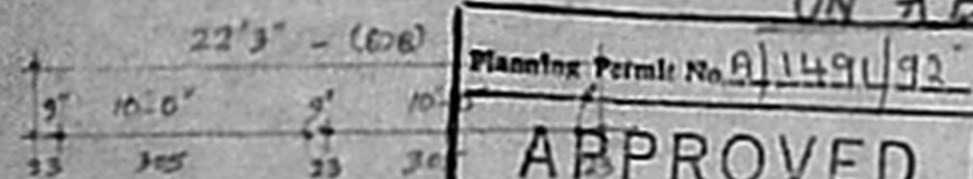

SITE PLAN
SCALE = 1:200

Planning Permit No. A/1491/92
APPROVED
 SUBJECT TO THE CONDITIONS IN THIS OFFICE ORDER.
 No. A/18981/92
 FOR MEMBER SECRETARY
 MADRAS METROPOLITAN
 DEVELOPMENT AUTHORITY
 MADRAS - 600 008.

REF. RENOS	COLOR INDEX
D. DOOR - 33" x 66"	[Pattern] PROPOSED
DI. DOOR - 30" x 66"	[Pattern] EXISTING
DD. DOOR - 26" x 60"	[Pattern] ROAD
W1. WINDOW - 40" x 46"	[Pattern] SITE BOUNDARY
W2. " - 60" x 46"	
W3. " - 36" x 30"	
V - VENTILATOR - 30" x 16"	

AREA DETAILS	
PLOT AREA	3687.0 SFT = 342.53 M ²
PROPOSED BUILDING	755.0 " = 70.14 M ²
COVERAGE	20.47
F.S.I	0.284

PLAN SHOWING THE PROPOSED
 RESIDENTIAL BUILDING IN PLOT
 NO. 2, S.N.O. 567/1 MANAPAKKAM
 VILLAGE, SRIPERUMPUDUR TALUK,
 CHENGAI - M.G.R. - DISTRICT.
 KUNRATHUR P. UNION LIMIT
 SCALE. 1:100 & 200

APPLICANT
 G. RAJAGOPAL
 P. GAJENDRAN, O.C.E., P.O.T. & C.
 LICENSED SURVEYOR,
 TAMBARAM MUNICIPALITY,
 Room No. 6, National Theatre Complex
 WEST TAMBARAM, MADRAS-45
 SURVEYOR.